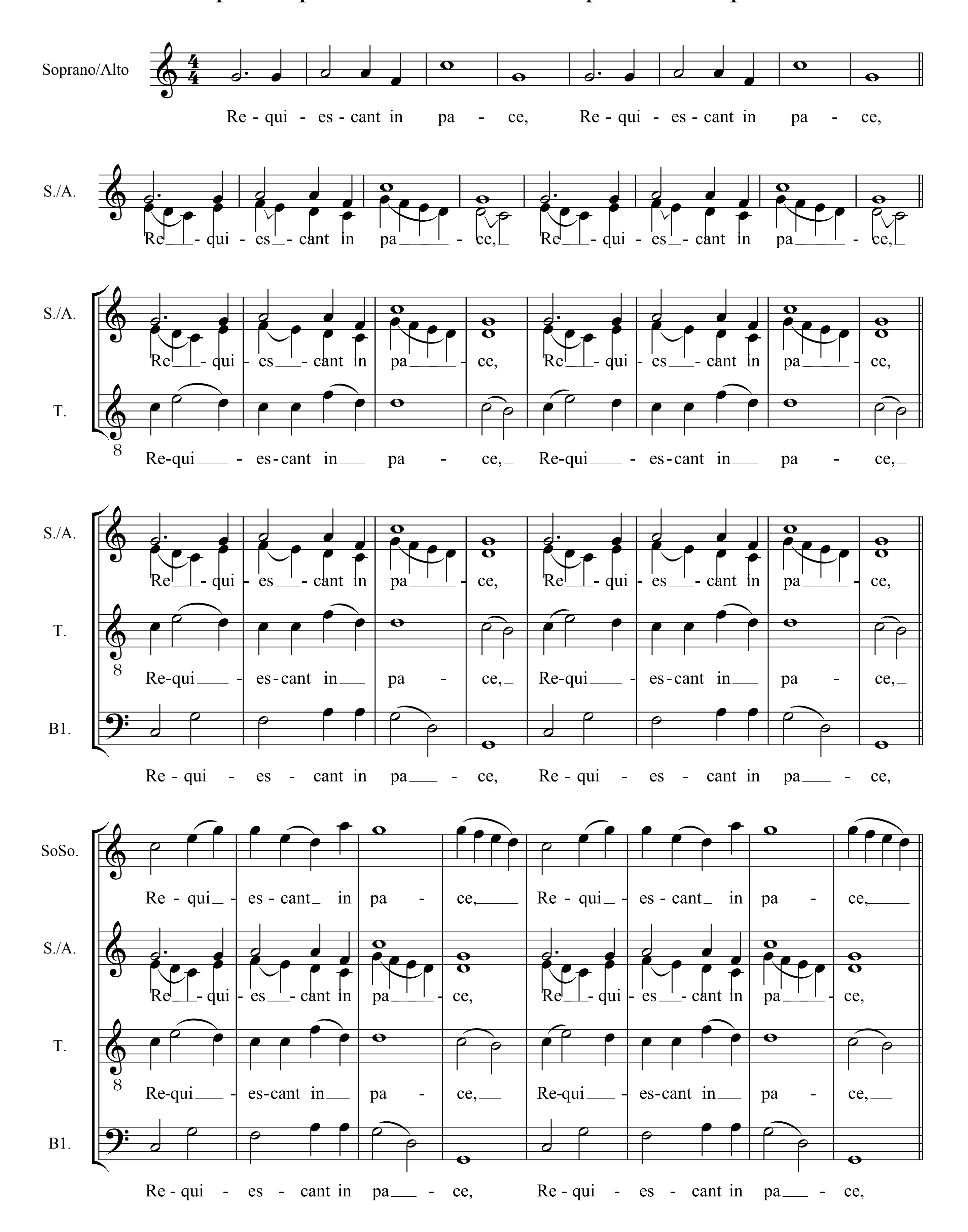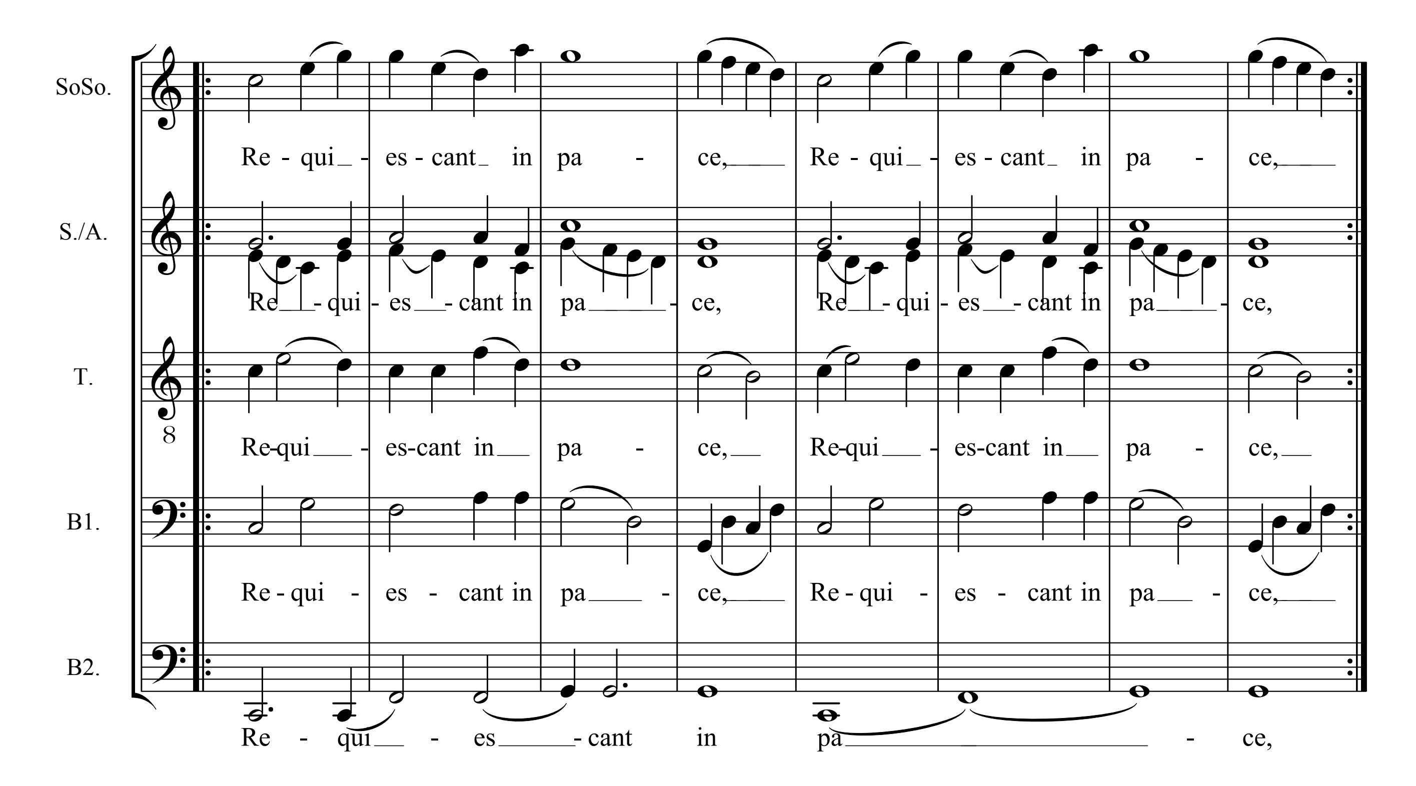
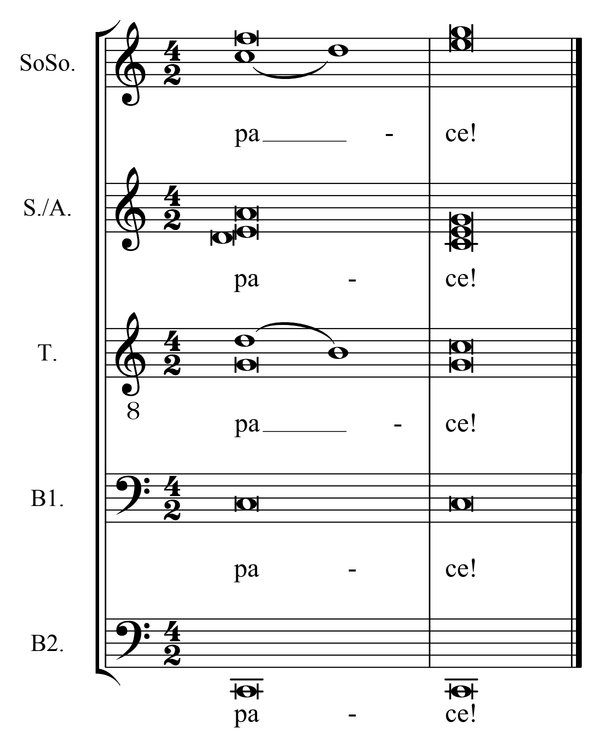
Alexander Schmitt

Requiem quietatis crucis - 10. Requiescant in pace







text and translation:

Requiescant in pace. Amen.

Let them rest in peace. Amen.

Lass' sie ruhen in Frieden. Amen.